

**Replicated Agronomic Cotton Evaluation  
Mixed Technology - Reniform site**

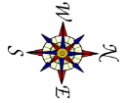

Grower Cooperator:	Van & Kyle Voigt	Planting Date:	6/3/2024
Texas A&M AgriLife:	Ken Legé, Ph.D.	Seed Treatments:	Various fungicide+insecticide
Location:	Slaton, TX (Lynn Co)	Moist. @ planting:	Very Good
Replicates:	3	Soil Temp @ planting:	98F @2"; 86F @6"
Plot Size:	8 rows x ~1/2 mi	Seed/Acre:	40,000
Row Spacing:	40"	GPS Lat:	33.378324
Beds:	No	GPS Long:	-101.600214
Previous crop(s):	Cotton (reniform-resistant variety) /rye cover	Elevation:	3050
Soil type:	Estacado/Acuff Loam	Harvest Date:	
Irrigation:	Drip (80"; 4-5 gpm)		

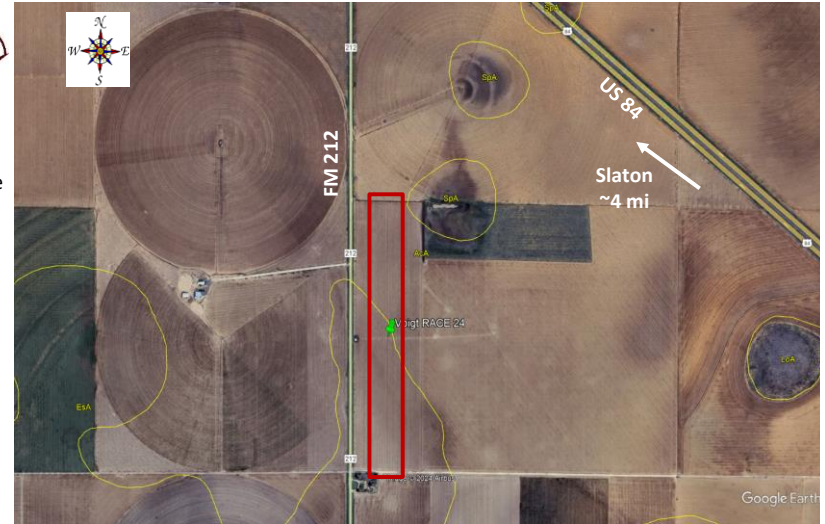

Flags and orange stakes on south end on westernmost row of each plot

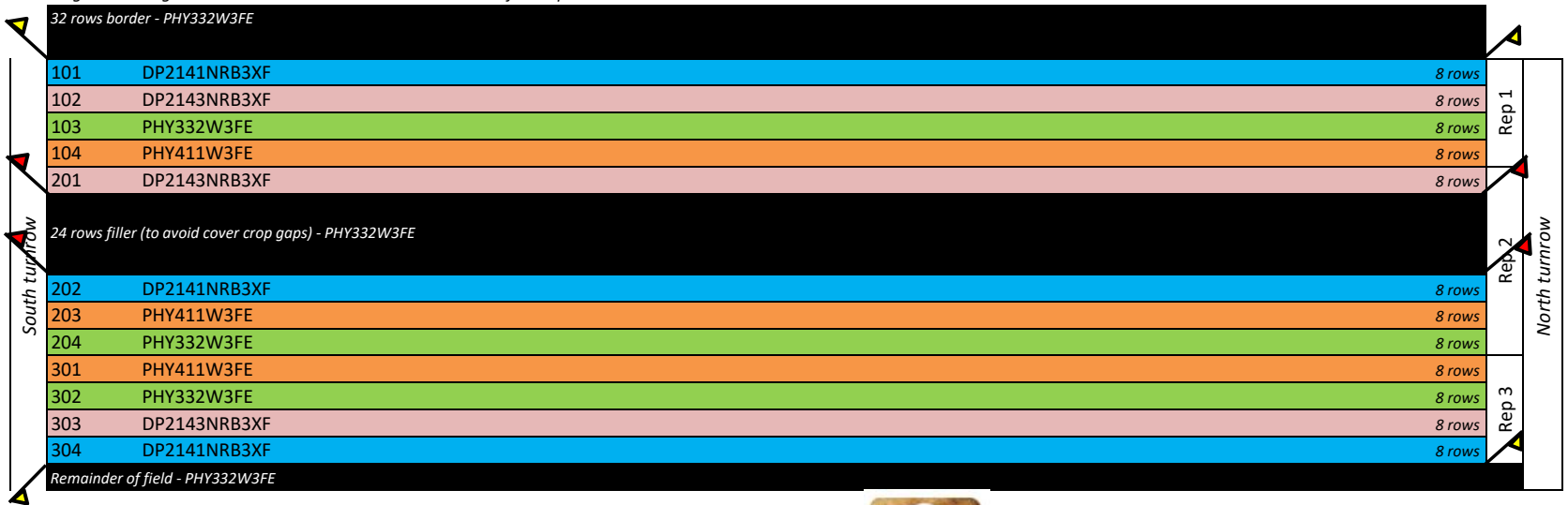

Project # 24-917TX