



RACE

Replicated Agronomic Cotton Evaluation

Replicated Agronomic Cotton Evaluation Mixed Technology

Grower Cooperator: Will Cozart
County Agent: Hannah Goebel
Texas A&M AgriLife: Ken Legé, Ph.D.
Location: Lamesa, TX
Replicates: 3
Plot Size: 8 rows x ~2500'
Row Spacing: 40" Skip row (8 in: 0.75 out)
Beds: No
Previous crop(s): 24' Summer Peanut
24' Fall Wheat
Soil type: Amarillo Fine Sandy Loam
Irrigation: Pivot (5-5.8 gpm)

Planting Date: 6/4/2025
Seed Treatments: Various
Moist. @ planting: Adequate
Soil Temp @ planting: 2" - 70F 6"- 64F
Seed/Acre: 20,000
GPS Lat: 32.631902
GPS Long: -102.088816
Elevation: 2985
Harvest Date:

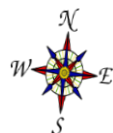
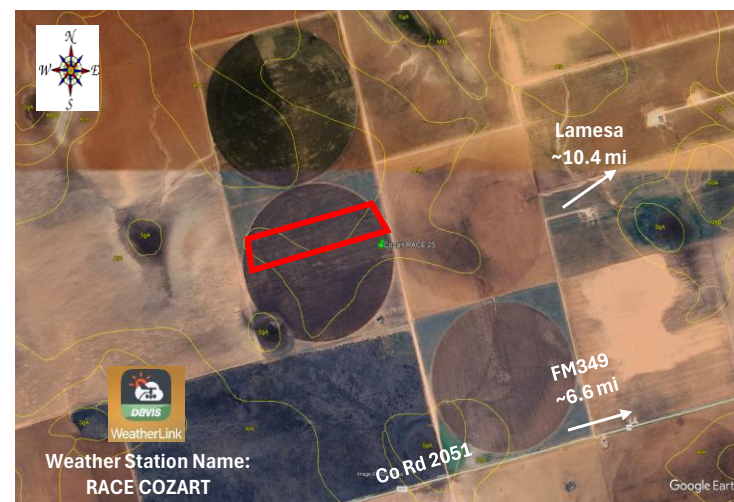

Orange stakes on east end on southernmost row of each plot.

Remainder of field - 11K of AM8120

