

**Replicated Agronomic Cotton Evaluation
Mixed Technology**

Grower Cooperator:	Matt Hogue	Planting Date:	5/28/2026
County Agent:	Reid Lovorn	Seed Treatments:	Various fungicide+insecticide
Texas A&M AgriLife:	Ken Legé, Ph.D.	Moist. @ planting:	Good
Location:	Brownfield, TX (Terry Co)	Soil Temp @ planting:	2": 92F; 4": 96F
Replicates:	3	Seed/Acre:	30,000
Plot Size:	8 rows x ~1/2 mi	GPS Lat:	33.250802
Row Spacing:	40"	GPS Long:	-102.355396
Beds:	No (strip tilled)	Elevation:	3390
Previous crop(s):	Cotton/wheat cover	Harvest Date:	
Soil type:	Patricia/ Amarillo, Loamy Fine Sand		
Irrigation:	Pivot (LEPA, 2.5 gpma)		

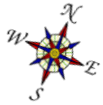

Flags/orange stakes on northernmost row of each plot on east end

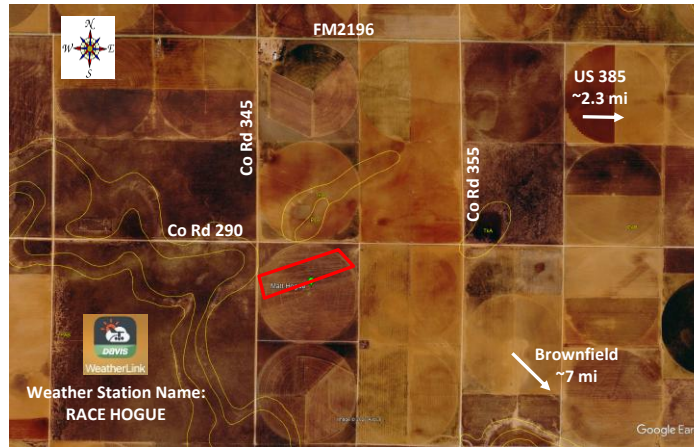